

THE CITY OF NAPOLEON

BUILDING & ZONING DEPARTMENT

255 W. RIVERVIEW

(419)592-4010

Building Permit

Page 1 of 1

Permit Number: BP2005-119

Printed: 8/2/2005

Property Address: 744 Washington St. W.

Applicant Danial & Tammy Hall
Address: 744 W. Washington St.

Approval Date: 8/2/2005

Napoleon, OH 43545

Phone: 419-592-0101

Owners

Name: Mr. Danial & Tammy Hall
Address: 744 W. Washington St.

Phone: 419-592-0101

Contractors

Fees and Receipts:

Number	Description	Amount
FEE2005-583	Building Permit Fee (Auto)	\$12.00
Total Fees:		\$12.00

Description

Structure Use:

Start Date:

Construction Value: \$1,800.00

End Date:

Floor Areas

Living Space:

Other:

Basement/Storage:

Total Area:

Garage:

Description of work to be done: Privacy fence

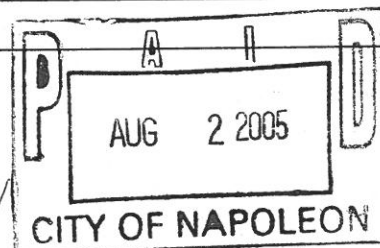

Applicant signature:

Tammy Hall

Date: 8/2/05

CITY OF NAPOLEON GENERAL PERMIT APPLICATION

THIS APPLICATION IS FOR RESIDENTAL CONSTRUCTION INCLUDING BUILDING, ELECTRICAL, PLUMBING, MECHANICAL, DEMOLITIONS, REMODELING.

DATE: 8/2/05 JOB LOCATION: 744 W. Washington, Napoleon

OWNER: Daniel and Tammy Hall PHONE: 419-592-0101

OWNER ADDRESS: 744 W. Washington CITY: Napoleon ZIP: 43545

CONTRACTOR: _____ PHONE: _____

CONTRACTOR LICENSED WITH THE CITY OF NAPOLEON?: YES: _____ NO: _____

Is any of this job going to be subcontracted out? Yes: _____ No: _____

If yes to whom: _____

DESCRIPTION OF WORK TO BE PERFORMED: Privacy fence

PLEASE MARK THE TYPE OF WORK YOU WILL BE PERFORMING

- | | |
|---|--|
| <input type="checkbox"/> A/C ADD ON | <input type="checkbox"/> REMODELING |
| <input type="checkbox"/> BOILER REPLACEMENT | <input type="checkbox"/> ROOFING |
| <input type="checkbox"/> CURBING | <input type="checkbox"/> SEWER REPAIRS** |
| <input type="checkbox"/> DECKS * | <input type="checkbox"/> SIDEWALK* |
| <input type="checkbox"/> DRIVEWAY* | <input type="checkbox"/> SIDING |
| <input type="checkbox"/> ELECTRICAL SERVICE UPGRADE | <input type="checkbox"/> STORAGE SHED* |
| <input type="checkbox"/> ELECTRICAL SERVICE NEW | <input type="checkbox"/> SWIMMING POOL* |
| <input checked="" type="checkbox"/> FENCE* | <input type="checkbox"/> FURNACE REPLACEMENT |
| <input type="checkbox"/> ADDITIONS* | <input type="checkbox"/> TEMP ELECTRIC |
| <input type="checkbox"/> FURNACE NEW | <input type="checkbox"/> WATER TAP (size _____") |
| <input type="checkbox"/> LAWN METER | <input type="checkbox"/> WINDOWS |
| <input type="checkbox"/> PLUMBING | <input type="checkbox"/> ZONING |

*PLEASE INCLUDE A PICTURE SHOWING MEASUREMENTS FROM EXISTING STRUCTURES AND PROPERTY LINES. INDICATING THE TYPE OF WORK YOU WISH TO PERFORM.

** IF WORK REQUIRES GOING INTO THE STREET A STREET BOND IS REQUIRED!

FOR PERMIT COSTS PLEASE FILL OUT REVERSE SIDE.

Removing the 3' Chain Link Fence
 Replacing with 6' foot wooden Privacy Fence
 Follows same line of chain link except
 16.5' ALLEY (Grass) extends further in back
 yard

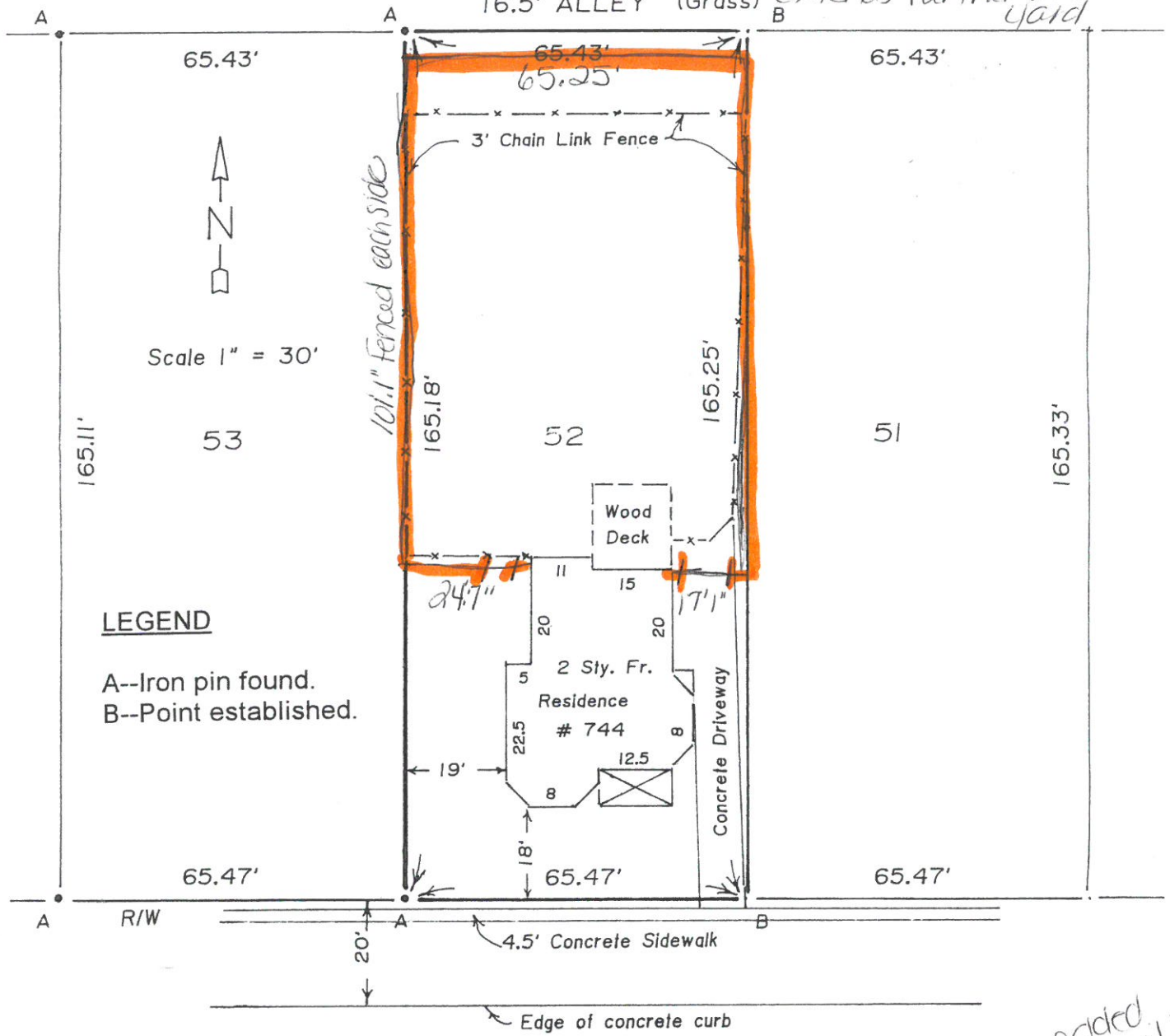

W. WASHINGTON STREET, 66' WIDE
 26' Pavement

2 gates will be added on lot 53 which will be a 3 foot gate. The other lot 52 - 10 foot gate

I hereby state to the above named that I have located the above property for a Mortgage Loan only. The improvements shown hereon are within property lines and bear no encroachments.

Paul J. Westhoven
 Paul J. Westhoven
 Registered Land Surveyor No. 5602
 August 19, 2002
 Report No. 7427-H-CN-8-20-02



FLOOD NOTE
 I hereby state that the property shown hereon does not lie in a flood hazard area. Refer to (FIRM) Flood Insurance Rate Map, Community panel number 390266 0005 D for the City of Napoleon, Henry County, Ohio.
 Dated: November 2, 1995

Fence estimate
 \$ 1800.00 - install every 8' - permitted to concrete.
 Tammy Hall

8/1/2005

MENARDS®

Design-It™

Design #37053

***** Take this sheet to the Building Materials counter to purchase your materials. *****

You selected a fence with these options:

6'X8' Pressure Trtd Dogeared Pnls with 7/16"X6" Pckts

4"X4"-8' Pressure Treated Posts

No Post Tops Selected

Concrete Footing For Posts

Stainless Steel Screw Fasteners

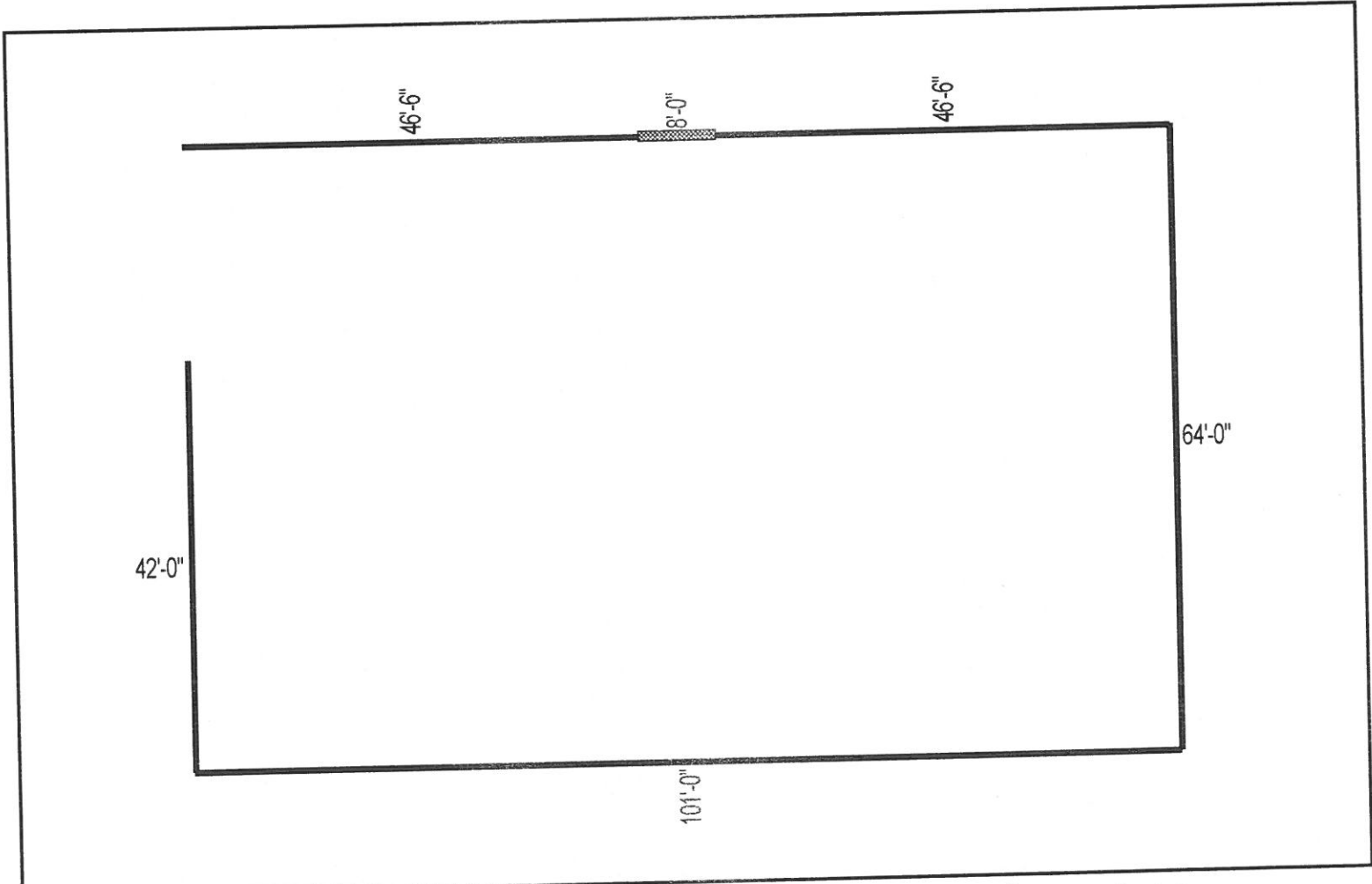
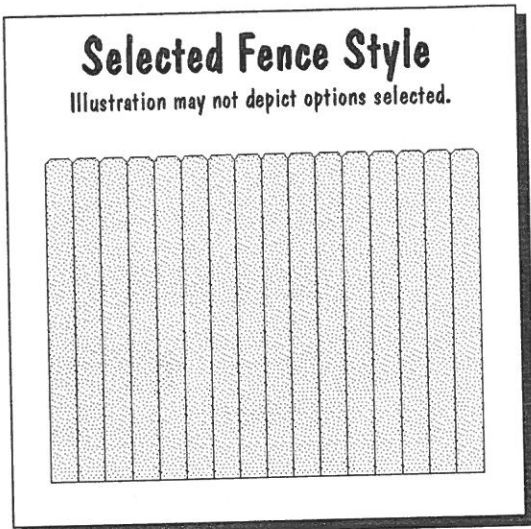

Today's cost for materials estimated in this design: \$ 1876.30